

NOTICE!!

These documents have been scanned!

Do not place un-scanned documents beneath this notice!

Do not remove this notice from this file!

GPO Jacket No. 560-102
Print Order 61540
Rise Business Services, LLC
Job=AZ15 4/26/2019



Box Number= AZ15004



Claim Begin-End: AMC448089-AMC448089

1 Initial Receipt



AZ15004-30

AMC450400-AMC453366

United States Department of the Interior
Bureau of Land Management
 DIV OF LANDS, MINRLS & ENERGY
 ONE N CENTRAL AVE
 PHOENIX, AZ 85004 -4427
 Phone: 602-417-9200

Receipt

No: 4037527

Transaction #: 4148689	
Date of Transaction: 12/08/2017	
CUSTOMER:	
	JIMMY HODGES PO BOX 1319 BEAVER,UT 84713-1319 US

ENTERED
 DEC 26 2017
 BY: *Ram*

LINE #	QTY	DESCRIPTION	REMARKS	UNIT PRICE	TOTAL
1	1.00	LOCATABLE MINERALS / MINING CLAIMS-NEW,UNADJUD, ONE OR MORE AUTH NOS / NEW MINING CLAIM PROCESSING FEE CASES: AMC448089/\$20.00		- n/a -	20.00
2	1.00	LOCATABLE MINERALS / MINING CLAIMS-NEW,UNADJUD, ONE OR MORE AUTH NOS / NEW MINING CLAIMS LOCATION FEE CASES: AMC448089/\$37.00		- n/a -	37.00
3	1.00	LOCATABLE MINERALS / MINING CLAIMS-NEW,UNADJUD, ONE OR MORE AUTH NOS / NEW MINING CLAIMS MAINTENANCE FEE CASES: AMC448089/\$155.00		- n/a -	155.00
TOTAL:					\$212.00

PAYMENT INFORMATION			
1	AMOUNT:	212.00	POSTMARKED: N/A
	TYPE:	CHECK	RECEIVED: 12/06/2017
	CHECK NO:	8005	
	NAME:	HODGES, JIMMY PO BOX 1319 BEAVER UT 84713-1319 US	

REMARKS

This receipt was generated by the automated BLM Collections and Billing System and is a paper representation of a portion of the official electronic record contained therein.

NOTICE!!

These documents have been scanned!

Do not place un-scanned documents beneath this notice!

Do not remove this notice from this file!

GPO Jacket No. 560-102
Print Order 61540
Rise Business Services, LLC
Job=AZ15 4/26/2019



Box Number= AZ15004



Claim Begin-End: AMC448089-AMC448089

2 Correspondence



AZ15004-30

AMC450400-AMC453366

**NO
DOCUMENTS
FOUND**

NO DOCUMENTS FOUND
NO DOCUMENTS FOUND

NOTICE!!

These documents have been scanned!

Do not place un-scanned documents beneath this notice!

Do not remove this notice from this file!

GPO Jacket No. 560-102
Print Order 61540
Rise Business Services, LLC
Job=AZ15 4/26/2019



Box Number= AZ15004



Claim Begin-End: AMC448089-AMC448089

3 Transfers



AZ15004-30

AMC450400-AMC453366

**NO
DOCUMENTS
FOUND**

NO DOCUMENTS FOUND
NO DOCUMENTS FOUND

NOTICE!!

These documents have been scanned!

Do not place un-scanned documents beneath this notice!

Do not remove this notice from this file!

GPO Jacket No. 560-102
Print Order 61540
Rise Business Services, LLC
Job=AZ15 4/26/2019



Box Number= AZ15004



Claim Begin-End: AMC448089-AMC448089

4 Annual Filings



AZ15004-30

AMC450400-AMC453366

435503

RECEIVED
BLM AZ STATE OFFICE
2018 AUG - 1 P 2:25
PHOENIX, ARIZONA

July 27, 2018

Bureau of Land Management
One North Central Avenue, Suite 800
Phoenix, AZ 85004-4427

Re: Annual Maintenance Fees and Notice of Intent to Hold for Assessment Year Ending
September 1, 2019. BUL Project 7 Lode Claims

435942

448089

448001

Dear Sir or Madam,

Pursuant to the provisions of 30 U.S.C. §§ 28f-k and 43 C.F.R. §§ 3834.10 to 23, a claim maintenance fee of \$155.00 is being paid to the Bureau of Land Management for each non-exempt mining claim, mill site, or tunnel site for the assessment year ending September 1, 2019 in lieu of the requirement to perform and record affidavits of proof of annual assessment work for mining claims and to record a notice of intent to hold mill sites under 30 U.S.C. §§ 28-28e and 43 U.S.C. § 1744.

This letter is evidence of the owner's intention to hold such claims through the assessment year ending September 1, 2019. Enclosed is a check in the amount of \$1,085.00 payable to U.S.D.I.-B.L.M. This represents payment for 7 lode claims located in Mohave County, Arizona 7 claims at \$155.00 per claim). The claims are more particularly described on Exhibit A attached hereto.

The name and address of the owner follows:

Jimmy Hodges and Steve Hodges
305 Valparaiso Ct.
Sparks NV 89441

If you have any questions please call me at the number below.
Thank you for your assistance.

Sincerely,

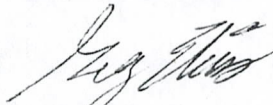

Greg Ekins MS RPL#32306
GIS Land Services
Agent for Jimmy Hodges and Steve Hodges
241 Ridge St. Suite 250
Reno, NV 89501
775-746-8803

ENTERED
AUG 10 2018
BY: RAM

4226058

Exhibit A
Bul Project - 7 Bull Lode Mining Claims
Mohave County, Arizona

Claim Name	Serial Number	County Book;Page	Count
BULL #1	AMC435503	2015050295	1
BULL #2	AMC435504	2015050296	2
BULL #3	AMC435505	2015050297	3
BULL #4	AMC435942	2015055495	4
BULL #5	AMC435943	2015055496	5
BULL #6	AMC435944	2015055497	6
BULL 8	AMC448089	2017048292	7
Total Claims		7	

RECEIVED
 BLM AZ STATE OFFICE
 2018 AUG - 1 P 2:25
 PHOENIX, ARIZONA

RECEIVED
BLM AZ STATE OFFICE

PHOENIX, ARIZONA

2018 AUG - 1 P 2: 25

July 27, 2018

Bureau of Land Management
One North Central Avenue, Suite 800
Phoenix, AZ 85004-4427

Re: Annual Maintenance Fees and Notice of Intent to Hold for Assessment Year Ending
September 1, 2019. BUL Project 86 Lode Claims

Dear Sir or Madam,

Pursuant to the provisions of 30 U.S.C. §§ 28f-k and 43 C.F.R. §§ 3834.10 to 23, a claim maintenance fee of \$155.00 is being paid to the Bureau of Land Management for each non-exempt mining claim, mill site, or tunnel site for the assessment year ending September 1, 2019 in lieu of the requirement to perform and record affidavits of proof of annual assessment work for mining claims and to record a notice of intent to hold mill sites under 30 U.S.C. §§ 28-28e and 43 U.S.C. § 1744.

This letter is evidence of the owner's intention to hold such claims through the assessment year ending September 1, 2019. Enclosed is a check in the amount of \$13,330.00 payable to U.S.D.I.-B.L.M. This represents payment for 86 lode claims located in Mohave County, Arizona 86 claims at \$155.00 per claim). The claims are more particularly described on Exhibit A attached hereto.

The name and address of the owner follows:

Jimmy Hodges and Steve Hodges and Marco Montecinos
305 Valparaiso Ct.
Sparks NV 89441

If you have any questions please call me at the number below.
Thank you for your assistance.

Sincerely,



Greg Ekins MS RPL#32306
GIS Land Services
Agent for Jimmy Hodges and Steve Hodges and Marco Montecinos
241 Ridge St. Suite 250
Reno, NV 89501
775-746-8803

**Exhibit A
Bul Project - 86 Bul Lode Mining Claims
Mohave County, Arizona**

Claim Name	Serial Number	County Book;Page	Count
BUL 1	AMC448001	2017059177	1
BUL 2	AMC448002	2017059178	2
BUL 3	AMC448003	2017059179	3
BUL 4	AMC448004	2017059180	4
BUL 5	AMC448005	2017059181	5
BUL 6	AMC448006	2017059182	6
BUL 7	AMC448007	2017059183	7
BUL 8	AMC448008	2017059184	8
BUL 9	AMC448009	2017059185	9
BUL 10	AMC448010	2017059186	10
BUL 11	AMC448011	2017059187	11
BUL 12	AMC448012	2017059188	12
BUL 13	AMC448013	2017059189	13
BUL 14	AMC448014	2017059190	14
BUL 15	AMC448015	2017059191	15
BUL 16	AMC448016	2017059192	16
BUL 17	AMC448017	2017059193	17
BUL 18	AMC448018	2017059194	18
BUL 19	AMC448019	2017059195	19
BUL 20	AMC448020	2017059196	20
BUL 21	AMC448021	2017059197	21
BUL 22	AMC448022	2017059198	22
BUL 23	AMC448023	2017059199	23
BUL 24	AMC448024	2017059200	24
BUL 25	AMC448025	2017059201	25
BUL 26	AMC448026	2017059202	26
BUL 27	AMC448027	2017059203	27
BUL 28	AMC448028	2017059204	28
BUL 29	AMC448029	2017059205	29
BUL 30	AMC448030	2017059206	30
BUL 31	AMC448031	2017059207	31

PHOENIX, ARIZONA

2018 AUG - 1 P 2:20

RECEIVED
BLM AZ STATE OFFICE

BUL 32	AMC448032 7	2017059208	32
BUL 33	AMC448033	2017059209	33
BUL 34	AMC448034	2017059210	34
BUL 35	AMC448035	2017059211	35
BUL 36	AMC448036	2017059212	36
BUL 37	AMC448037	2017059213	37
BUL 38	AMC448038	2017059214	38
BUL 39	AMC448039	2017059215	39
BUL 40	AMC448040	2017059216	40
BUL 41	AMC448041	2017059217	41
BUL 42	AMC448042	2017059218	42
BUL 43	AMC448043	2017059219	43
BUL 44	AMC448044	2017059220	44
BUL 45	AMC448045	2017059221	45
BUL 46	AMC448046	2017059222	46
BUL 47	AMC448047	2017059223	47
BUL 48	AMC448048	2017059224	48
BUL 49	AMC448049	2017059225	49
BUL 50	AMC448050	2017059226	50
BUL 51	AMC448051	2017059227	51
BUL 52	AMC448052	2017059228	52
BUL 53	AMC448053	2017059229	53
BUL 54	AMC448054	2017059230	54
BUL 55	AMC448055	2017059231	55
BUL 56	AMC448056	2017059232	56
BUL 57	AMC448057	2017059233	57
BUL 58	AMC448058	2017059234	58
BUL 59	AMC448059	2017059235	59
BUL 60	AMC448060	2017059236	60
BUL 62	AMC448061	2017059237	61
BUL 64	AMC448062	2017059238	62
BUL 65	AMC448063	2017059239	63
BUL 66	AMC448064	2017059240	64
BUL 67	AMC448065	2017059241	65
BUL 68	AMC448066	2017059242	66
BUL 69	AMC448067	2017059243	67
BUL 70	AMC448068	2017059244	68
BUL 71	AMC448069	2017059245	69
BUL 72	AMC448070	2017059246	70
BUL 73	AMC448071	2017059247	71

RECEIVED
 BLM AZ STATE OFFICE
 2018 AUG - 1 P 2: 26
 PHOENIX, ARIZONA

BUL 74	AMC448072 7	2017059248	72
BUL 75	AMC448073	2017059249	73
BUL 76	AMC448074	2017059250	74
BUL 77	AMC448075	2017059251	75
BUL 78	AMC448076	2017059252	76
BUL 79	AMC448077	2017059253	77
BUL 80	AMC448078	2017059254	78
BUL 81	AMC448079	2017059255	79
BUL 82	AMC448080	2017059256	80
BUL 83	AMC448081	2017059257	81
BUL 84	AMC448082	2017059258	82
BUL 85	AMC448083	2017059259	83
BUL 86	AMC448084	2017059260	84
BUL 87	AMC448085	2017059261	85
BUL 88	AMC448086 J	2017059262	86
	Total Claims	86	

RECEIVED
BLM AZ STATE OFFICE
2018 AUG - 1 P 2:26
PHOENIX, ARIZONA



ORIGIN ID:RNOA (775) 746-8803
GREG EKINS
G.I.S. LAND SERVICES
241 RIDGE ST
SUITE 250
RENO, NV 89501
UNITED STATES US

SHIP DATE: 31JUL18
ACTWGT: 0.50 LB
CAD: 7803774/INET4040
BILL SENDER

TO PUBLIC ROOM
BUREAU OF LAND MANAGEMENT
ONE NORTH CENTRAL AVE
SUITE 800
PHOENIX AZ 85004

(602) 417-9200
INV: PO: REF: MARCO-ANNUL FILINGS DEPT.

55211630910CA5

FedEx Ship Manager - Print Your Label(s)



RT 276 ST 19.3
7 15:00 7291
D 08:01 7291



TRK# 0201 7728 7291

WED - 01 AUG 3:00P
STANDARD OVERNIGHT

WP ZSYA

85004
AZ-US PHX



Extremely Urgent

RECEIVED
BLM AZ STATE OFFICE
2018 AUG - 1 P 2:20
PHOENIX, ARIZONA

← Insert shipping document here.

7/31/2018

United States Department of the Interior
Bureau of Land Management
 DIV OF LANDS, MINRLS & ENERGY
 ONE N CENTRAL AVE
 PHOENIX, AZ 85004 -4427
 Phone: 602-417-9200

Receipt

No: 4226058

Transaction #: 4341309	
Date of Transaction: 08/02/2018	
CUSTOMER:	
GIS LAND SERVICES 241 RIDGE ST STE 250 RENO,NV 89501-2079 US	

LINE #	QTY	DESCRIPTION	REMARKS	UNIT PRICE	TOTAL
1	1.00	LOCATABLE MINERALS / MINING CLAIMS- NOT NEW-UNADJUD, ONE AUTH NO. ONLY / MINING CLAIM MONEY RECEIVED CASES: AMC435503/\$14415.00	MAINT 2019/93	- n/a -	14415.00
TOTAL:					\$14,415.00

PAYMENT INFORMATION			
1	AMOUNT:	1085.00	POSTMARKED: N/A
	TYPE:	CHECK	RECEIVED: 08/02/2018
	CHECK NO:	2168	
	NAME:	TIGREN INC 305 VALPARAISO CRT SPARKS NV 89441 US	
2	AMOUNT:	13330.00	POSTMARKED: N/A
	TYPE:	CHECK	RECEIVED: 08/02/2018
	CHECK NO:	2170	
	NAME:	TIGREN INC 305 VALPARAISO CRT SPARKS NV 89441 US	

REMARKS

This receipt was generated by the automated BLM Collections and Billing System and is a paper representation of a portion of the official electronic record contained therein.

NOTICE!!

These documents have been scanned!

Do not place un-scanned documents beneath this notice!

Do not remove this notice from this file!

GPO Jacket No. 560-102
Print Order 61540
Rise Business Services, LLC
Job=AZ15 4/26/2019



Box Number= AZ15004



Claim Begin-End: AMC448089-AMC448089

5 Miscellaneous



AZ15004-30

AMC450400-AMC453366

United States Department of the Interior
Bureau of Land Management
 DIV OF LANDS, MINRLS & ENERGY
 ONE N CENTRAL AVE
 PHOENIX, AZ 85004 -4427
 Phone: 602-417-9200

Receipt

COPY

No: 4229739

Transaction #: 4345012	ENTERED AUG 13 2018 <i>PS</i>
Date of Transaction: 08/07/2018	
CUSTOMER: <i>Amendment Placed on top of the Original Location Notice.</i> <i>PS</i>	
JIMMY HODGES PO BOX 1319 BEAVER,UT 84713-1319 US	

LINE #	QTY	DESCRIPTION	REMARKS	UNIT PRICE	TOTAL
1	1.00	LOCATABLE MINERALS / MINING CLAIMS-NOT NEW-UNADJUD,ONE AUTH NO. ONLY / MINING CLAIM MONEY RECEIVED CASES: AMC396685/\$4350.00	MAINT 2019/28 <u>AMEND/I</u>	- n/a -	4350.00
TOTAL:					\$4,350.00

PAYMENT INFORMATION			
1	AMOUNT:	10.00	POSTMARKED: N/A
	TYPE:	CHECK	RECEIVED: 08/06/2018
	CHECK NO:	8028	
	NAME:	HODGES, JIMMY PO BOX 1319 BEAVER UT 84713-1319 US	
2	AMOUNT:	1085.00	POSTMARKED: N/A
	TYPE:	CHECK	RECEIVED: 08/06/2018
	CHECK NO:	8029	
	NAME:	HODGES, JIMMY PO BOX 1319 BEAVER UT 84713-1319 US	
3	AMOUNT:	3255.00	POSTMARKED: N/A
	TYPE:	CHECK	RECEIVED: 08/06/2018
	CHECK NO:	8030	
	NAME:		

	HODGES, JIMMY PO BOX 1319 BEAVER UT 84713-1319 US
--	---

REMARKS

This receipt was generated by the automated BLM Collections and Billing System and is a paper representation of a portion of the official electronic record contained therein.

4

WHEN RECORDED RETURN TO:

JIMMY HODGES
PO BOX 1319
BEAVER UT 84713



FEE# 2018038135

OFFICIAL RECORDS
OF MOHAVE COUNTY
KRISTI BLAIR,
COUNTY RECORDER



08/01/2018 09:42 AM Fee: \$10.00

PAGE: 1 of 4

AMENDMENT LOCATION NOTICE FOR LODGE MINING CLAIM

FEE# 2017048292

THIS DOCUMENT IS BEING RE-RECORDED FOR THE SOLE PURPOSE OF
TO ADD THE BLM SERIAL NUMBER AND THE DATE WAS INCORRECT
AND NEEDED AN ADDITIONAL SIGNATURE WITH SIGNATURE'S
ADDRESS

BLM SERIAL # AMC 448089
DATED OCT 5, 2017 ✓
MARCO MONTECINOS ✓
305 VALPARAISO CT.
SPARKS NV 89441

RECEIVED
BLM AZ STATE OFFICE
2018 AUG -6 P 2:36
PHOENIX, ARIZONA

*Amendment placed
on top of Original Location Notice.*
OS

#4229739

AC 635
ENTERED AUG 13 2018
pb

RAG

FEE# 2017048292

OFFICIAL RECORDS OF MOHAVE COUNTY KRISTI BLAIR, COUNTY RECORDER



10/10/2017 09:28 AM Fee: \$10.00

PAGE: 1 of 2

COPY

Amendment

LOCATION NOTICE FOR LODE MINING CLAIM

Amendment BLM Serial # ANC 448089

NOTICE IS HEREBY GIVEN that the bull #8

lode mining claim has been located by steve Hodges whose current mailing

address is box 874 Beaver Utah, 84713 Jimmy Hodges
676 N 100 W Beaver Utah 84713

The general course of this claim is West to East and it is situated in Mohave County, Arizona. This claim is 1500 feet in length and 600 feet in width.

20 Total Claim Acreage. This claim runs from the location monument on which this location notice is posted on the center of the claim approximately 750 feet in a west direction to the west end line and 750 feet in a east direction to the east end line. This claim is marked by six monuments, one at each corner and one at the center of each end line of the claim.

The location monument on which this notice is posted is situated within Section 26, Township 22 N, Range 21 W, Gila Salt River Base and Meridian, Arizona and this claim encompasses portions of the following quarter section(s), section(s), Township(s) and Range(s) SW1/4 & SE1/4 of sec 26 T.22 N R.21W

Gila Salt River Base and Meridian, Arizona.

The locality of this claim with reference to some natural object or permanent monument and additional information (if any) concerning its locality are as follows: the location post is 4.549 feet @ heading 226.48 degrees SW of sec 26 NE cor datum pin T.22 N R.21 W

The above information is shown on the attached map.

DATED AND POSTED on the ground this 5 day of Oct, 2017

LOCATOR(s) AGENT

Print Name(s) Steve Hodges Jimmy Hodges
Signature(s) Steve Hodges Jimmy Hodges

MARCO MONTECINOS

305 VALPARAISO CT. PHOENIX, ARIZONA
SPARKS NV 89411

This form is available from the Arizona Geological Survey and may be reproduced.

BLM Date Stamp
2017 DEC -6 P 2:30
PHOENIX, ARIZONA
RECEIVED

RET
P.O. Box 1319

ANC 448089

COPY

RECEIVED
BLM AZ STATE OFFICE
2017 DEC -6 P 2:31
PHOENIX, ARIZONA

 COPY

MINING CLAIM MAP

Lode (X) Placer ()
Millsite ()

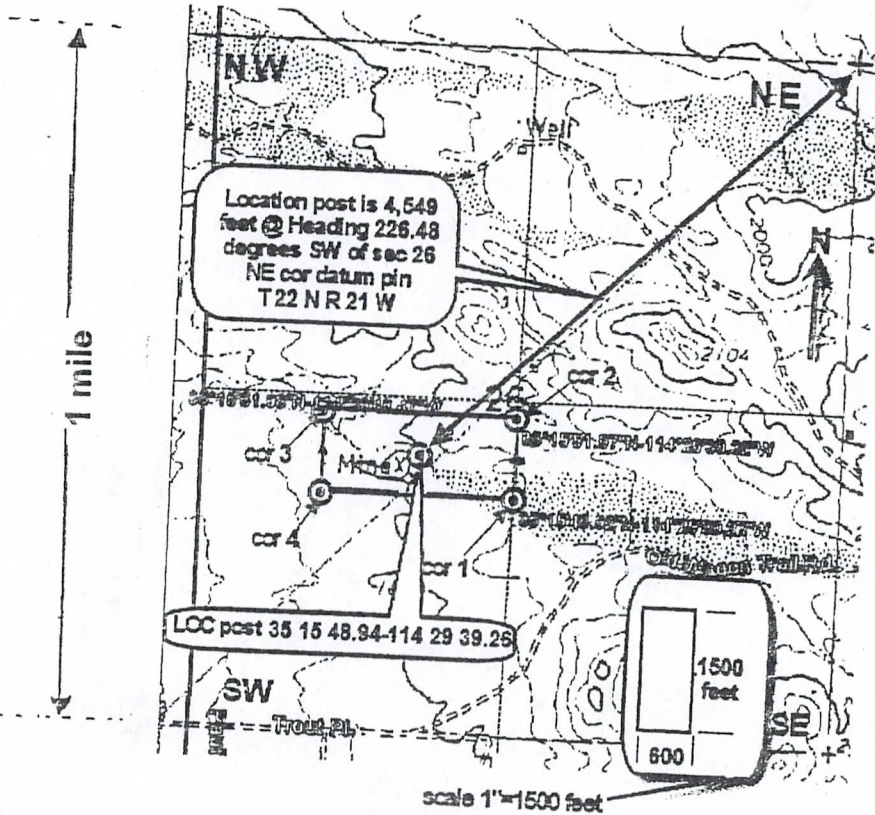

RECEIVED
BLM AZ STATE OFFICE
2018 AUG - 6 P 2:36
PHOENIX, ARIZONA



1. The above map depicts the Bull #8 mining claim, which is located in Section (s) 26, Township 22 N, Range 21 W, Gila and Salt River Base and Meridian, Mohave County, Arizona. Total claim acreage is 20
2. The type of corner and location monuments used are as follows: 2x2 post all
3. The bearings and distances in degrees and feet between claim corners and to a public land survey monument are as depicted on the map.
4. If the claim is a placer or millsite claim with exterior limits conforming to legal subdivisions of the public survey, provide a legal description of the claim _____

Form MCF100a
Revised July 2014

PLACE STICKER AT TOP OF ENVELOPE
OF THE RETURN ADDRESS. FOLD AT DOTTED LINE

CERTIFIED MAIL



7017 1450 0001 7826 8025

PRESS FIRMLY TO SEAL

TO SEAL



1004



85004

U.S. POSTAGE
PAID
BEAVER, UT
84713
AUG 02 18
AMOUNT

\$12.90
R2305E123916-02

FROM:

Jimmy & Marleen Hodges
P.O. 1319
Beaver Utah, 84713

TO:

Bureau of Land Management
Arizona State Office
One N. Central Avenue Suite 800
Phoenix Arizona 85004-4427

BC
8-4



DATE OF DELIVERY SPECIFIED *



USPS TRACKING™ INCLUDED *



INSURANCE INCLUDED *



PICKUP AVAILABLE

* Domestic only

RECEIVED
BLM AZ STATE OFFICE
2018 AUG -6 P 2:33
PHOENIX, ARIZONA

WHEN USED INTERNATIONALLY,
A CUSTOMS DECLARATION
LABEL MAY BE REQUIRED.



PS00001000014

EP14F July 2013
OD: 12.5 x 9.5

VISIT US AT USPS.COM®
ORDER FREE SUPPLIES ONLINE



This packaging is the property of the U.S. Postal Service® and is provided solely for use in sending Priority Mail® shipments. Misuse may be a violation of federal law. This packaging is not for resale. EP14F © U.S. Postal Service; July 2013; All rights reserved.

This envelope is made from post-consumer waste. Please recycle - again.

DEPARTMENT OF THE INTERIOR
BUREAU OF LAND MANAGEMENT
MINING CLAIMS

(LIVE) Serial Register Page

Run Date/Time: 8/13/2018 10:34 AM

Page 1 Of 1

01 05-10-1872;017STAT0091;30USC26,28,34

Total Acres

Serial Number

Case Type 384101: LODE CLAIM

20.660

AMC448089

Claim Name: BULL 8

Commodity:

Case Disposition: ACTIVE

Lead File Number

Required Maintenance Fee: 155.00

AMC448089

Name & Address			Interest Relationship
HODGES STEVE	PO BOX 874	BEAVER UT 84713-0874	CLAIMANT
HODGES JIMMY	PO BOX 1319	BEAVER UT 84713-1319	CLAIMANT
MONTECINOS MARCO	305 VALPARAISO CT	SPARKS NV 89441-8587	CLAIMANT

Mer	Twp	Rng	Sec	Quadrant	District	County / State
14	0220N	0210W	026	SWSE	KINGMAN FIELD OFFICE	MOHAVE AZ

Act Date	Code	Action Text	Action Remarks	Receipt Number
10/05/2017	403	LOCATION DATE		
12/06/2017	395	RECORDATION NOTICE RECD	1	4037527
08/01/2018	782	MAINTENANCE FEE PAYMENT	2019;\$155	4226058
12/06/2017	484	LOCATION YEAR / MAINTENANCE FEE	2018;\$155	4037527
08/06/2018	635	AMENDED LOCATION FILED	LOC DATE&MM ADDRESS	4229739
08/01/2018	404	COUNTY RECORDATION	2018038135	
07/16/2018	669	LAND STATUS CHECKED		
12/06/2017	501	ACCT ADV IN LEAD FILE	AMC448089;	
10/10/2017	404	COUNTY RECORDATION	2017048292	

Line Nr	Remarks
0001	LOCATION DATE IN ERROR, 5 OCT 2018; M&B DESC REQ;
0002	ADDRESS REQ FOR MARCOS M.;
0003	8/6/2018-AMDTO CORRECT THE YEAR & PROVIDE MM ADDRESS



Brown, Pauline <paulinebrown@blm.gov>

Per your request

1 message

XeroxScan@blm.gov <XeroxScan@blm.gov>

Mon, Jul 23, 2018 at 8:57 AM

Reply-To: XeroxScan@blm.gov

To: "stonezhodges@gmail.com" <stonezhodges@gmail.com>

Cc: "paulinebrown@blm.gov" <paulinebrown@blm.gov>

Please open the attached document. It was scanned and sent to you using a Xerox Multifunction Printer.

Attachment File Type: pdf, Multi-Page

Multifunction Printer Location:

Device Name: ILMAZSO2ResE7970

For more information on Xerox products and solutions, please visit <http://www.xerox.com>

 **AMC448089.pdf**
129K

July 23, 2018

Note to file AMC448089

(Sent via email to Steve Hodges)

Per your telephone request:

Amendment fee is \$10 per claim. **Amendment must be filed with the County...**

- Provide an adequate METES & BOUNDS description; label your map to:
- Provide the footage from the center section line to the NE corner of your claim;
- Provide the footage from the center section line to the NW corner of your claim;
- How many feet is there in between the center section line;
- How many feet of the claim lies within the SE section;
- How many feet of the claim lies within the SW section;

Also:

- Correct the year in which the claim was posted on the ground;
- Provide the name and address for Marco M (not legible);
- All three claim owners must print and sign the location form;

Scanned Attachments:

Location Notice for AMC448089 *2-pgs*

New Lode Claim Form (to file the Amendment) *2-pgs*

Thank you kindly,

PAULINE BROWN
LAND LAW EXAMINER
BUREAU OF LAND MANAGEMENT
ARIZONA STATE OFFICE
ONE NORTH CENTRAL AVE, STE 800
PHOENIX, AZ 85004-4427

OFFICE: (602) 417-9360

FAX: (602) 417-9490

paulinebrown@blm.gov

www.blm.gov/az

<https://www.facebook.com/BLMArizona>

FEE# 2017048292

OFFICIAL RECORDS OF MOHAVE COUNTY KRISTI BLAIR, COUNTY RECORDER



10/10/2017 09:28 AM Fee: \$10.00

PAGE: 1 of 2

LOCATION NOTICE FOR LODE MINING CLAIM

Amendment BLM Serial #

NOTICE IS HEREBY GIVEN that the bull #8

lode mining claim has been located

by steve Hodges whose current mailing

address is box 874 Beaver Utah, 84713 Jimmy Hodges

676 N 100 W Beaver Utah 84713

The general course of this claim is West to East and it is situated in Mohave

County, Arizona. This claim is 1500 feet in length and 600 feet in width.

20 Total Claim Acreage. This claim runs from the location monument on which this location notice is posted on the center of the claim approximately 750 feet in a west direction to the west end line and 750 feet in a east direction to the east end line. This claim is marked by six monuments, one at each corner and one at the center of each end line of the claim.

The location monument on which this notice is posted is situated within Section 26, Township 22 N, Range 21 W, Gila Salt River Base and Meridian, Arizona and this claim encompasses portions of the following quarter section(s), section(s), Township(s) and Range(s) SW1/4 & SE1/4 of sec 26 T.22 N R.21 W

Gila Salt River Base and Meridian, Arizona.

The locality of this claim with reference to some natural object or permanent monument and additional information (if any) concerning its locality are as follows: the location post is 4.549 feet @ heading 226.48 degrees SW of sec 26 NE cor datum pin T.22 N R.21 W

The above information is shown on the attached map.

DATED AND POSTED on the ground this 5 day of Oct, 20 18.

LOCATOR(s) AGENT

Print Name(s) steven Hodges Jimmy Hodges Marco Montalinos

Signature(s) Jimmy Hodges

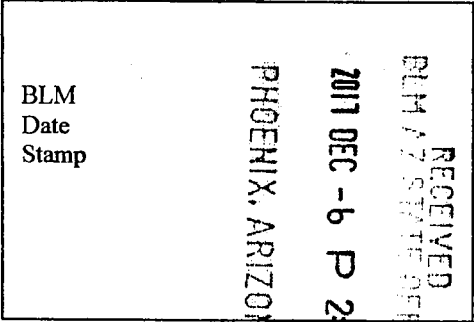

RET P.O. Box 1319

ANCH 48089

Form MCF100 Revised July 2014

MINING CLAIM MAP

Lode (**) Placer ()
Millsite ()

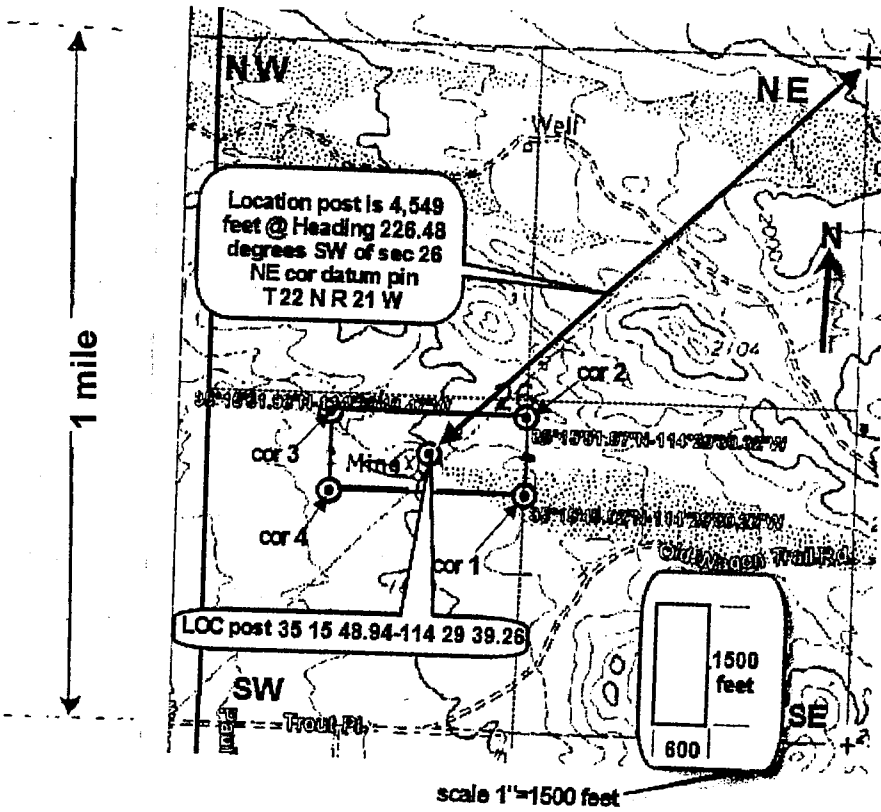

RECEIVED
BLM AND STATE OFFICE
2017 DEC -6 P 2:50
PHOENIX, ARIZONA



1. The above map depicts the Bull #8 mining claim, which is located in Section (s) 26, Township 22 N, Range 21 W, Gila and Salt River Base and Meridian, Mohave County, Arizona. Total claim acreage is 20
2. The type of corner and location monuments used are as follows: 2x2 post all
3. The bearings and distances in degrees and feet between claim corners and to a public land survey monument are as depicted on the map.
4. If the claim is a placer or millsite claim with exterior limits conforming to legal subdivisions of the public survey, provide a legal description of the claim _____

AMC 14 8089

Form MCF100a
Revised July 2014

This form is available from the Arizona Geology Survey and may be reproduced.

LOCATION NOTICE FOR LODE MINING CLAIM

Amendment BLM Serial # _____

NOTICE IS HEREBY GIVEN that the _____
_____ lode mining claim has been located
by _____ whose current mailing
address is _____

BLM
Date
Stamp

The general course of this claim is _____ and it is situated in _____
County, Arizona. This claim is _____ feet in length and _____ feet in width.

_____ Total Claim Acreage. This claim runs from the location monument on which this location notice
is posted on the centerline of the claim approximately _____ feet in a _____ direction to the _____
end line and _____ feet in a _____ direction to the _____ end line. This claim is marked by six
monuments, one at each corner and one at the center of each end line of the claim.

The location monument on which this notice is posted is situated within Section _____, Township _____
_____, Range _____, Gila Salt River Base and Meridian, Arizona and this claim encompasses portions
of the following quarter section(s), section(s), Township(s) and Range(s) _____

Gila Salt River Base and Meridian, Arizona.

The locality of this claim with reference to some natural object or permanent monument and additional information
(if any) concerning its locality are as follows: _____

_____ The above information is shown on the attached map.

DATED AND POSTED on the ground this _____ day of _____, 20____.

LOCATOR(s) AGENT

Print Name(s) _____

Signature(s) _____

Form MCF100
Revised July 2014

This form is available from the Arizona Geological Survey and may be reproduced.

MINING CLAIM MAP

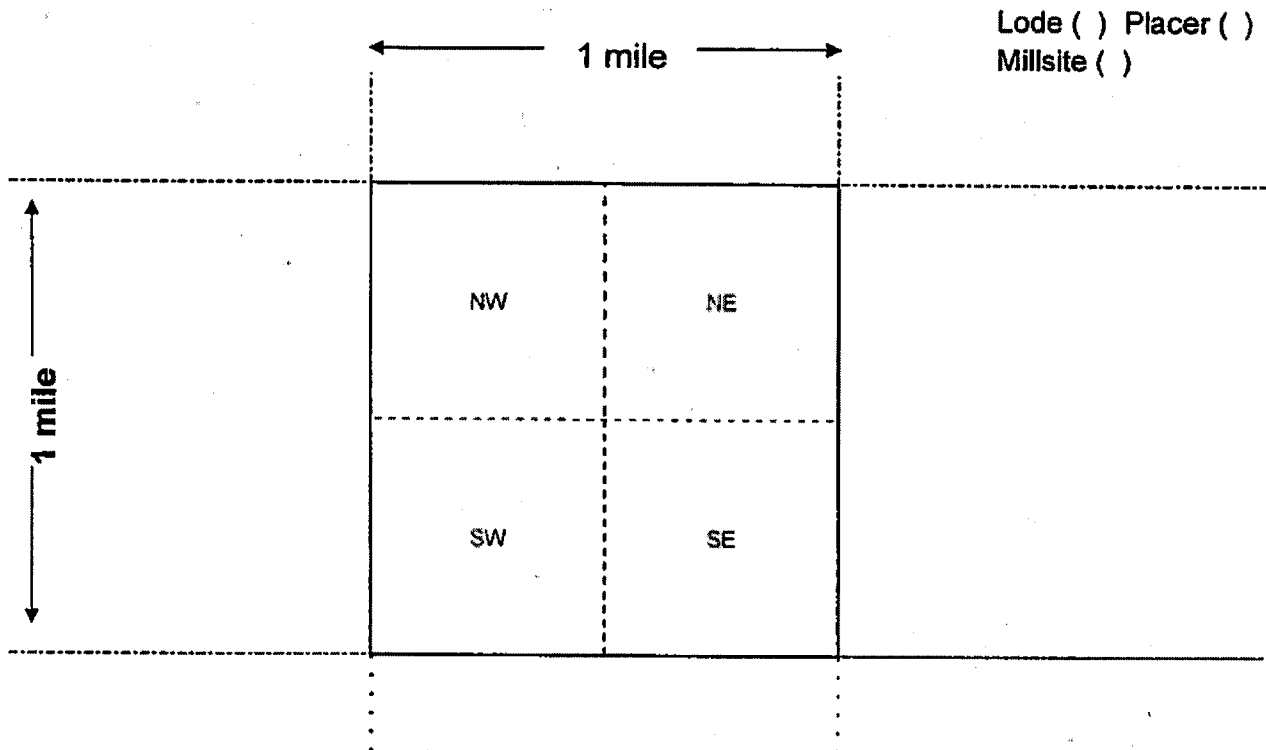

Lode () Placer ()
Millsite ()

Scale: 1" = 2000 feet



1. The above map depicts the _____ mining claim, which is located in Section (s) _____, Township _____, Range _____, Gila and Salt River Base and Meridian, _____ County, Arizona. Total claim acreage is _____
2. The type of corner and location monuments used are as follows: _____
3. The bearings and distances in degrees and feet between claim corners and to a public land survey monument are as depicted on the map.
4. If the claim is a placer or millsite claim with exterior limits conforming to legal subdivisions of the public survey, provide a legal description of the claim _____

Form MCF100a
Revised July 2014

This form is available from the Arizona Geology Survey and may be reproduced.

NOTICE!!

These documents have been scanned!

Do not place un-scanned documents beneath this notice!

Do not remove this notice from this file!

GPO Jacket No. 560-102
Print Order 61540
Rise Business Services, LLC
Job=AZ15 4/26/2019



Box Number= AZ15004



Claim Begin-End: AMC448089-AMC448089

6 Location Notices-Amendments and Supporting Documents



AZ15004-30

AMC450400-AMC453366

MINING CLAIM STATUS REPORT

Data Entered: 12/26/17 ram

MTP Checked By: 12/26/17 Ram
GEO Checked By: 12/26/17 Ram

LEAD SERIAL NUMBER: AMC 448089 thru AMC _____

NUMBER OF CLAIMS & TYPE:

1 LODE
____ PLACER
____ ASSOCIATION PLACER
____ MILL SITE
____ TUNNEL SITE

CHARGES:

Processing Fee @ \$20 = \$ 20
Location Fee @ \$37 = \$ 37
Maintenance Fee @ \$155 = \$ 155
Add'l Maint Fee for Assoc Placer = \$ _____
SUBTOTAL \$ _____
Other Fees \$ _____
Other Fees \$ _____
TOTAL \$ 212

TOTAL ACREAGE: _____ Per Claim
(Placer Only)

NUMBER OF LOCATORS: _____

DOCUMENTS RECEIVED VIA: Over-the-Counter [] Mail **TIMELY FILED:** Yes No []

LEGAL DESCRIPTION: T 22W R 21W SEC 26
T _____ R _____ SEC _____
T _____ R _____ SEC _____
T _____ R _____ SEC _____
T _____ R _____ SEC _____

BLM [] FOREST SERVICE [] _____ SUBJ TO PL 359: Yes [] No []
WILDERNESS AREA [] _____

SPLIT ESTATE: N/A [] SX [] PX [] OTHER [] _____
SRHA [] Was proper Notice filed if located on SHRA Land? Yes [] No []

RECONVEYED MINERALS ON BLM LAND REQUIRE OPENING ORDER FROM 1944 TO 1993:

Open to Entry On _____ N/A []

COMMENTS/STATUS: VOID [] PARTIALLY VOID [] PVT MINERALS [] WITHDRAWN LANDS []
OTHER [] _____

AMC448089

[] Claimant acknowledges that portions of the following claim(s) site(s) may be void or voidable.

Printed Name of Claimant _____ Signature of Claimant _____

*****FINAL ADJUDICATION*****

DATE 7/16/18 INITIALS RB

FEE# 2017048292

OFFICIAL RECORDS OF MOHAVE COUNTY KRISTI BLAIR, COUNTY RECORDER



10/10/2017 09:28 AM Fee: \$10.00

PAGE: 1 of 2

Amendment

LOCATION NOTICE FOR LODE MINING CLAIM

Amendment BLM Serial # ANC 448089

NOTICE IS HEREBY GIVEN that the bull #8 lode mining claim has been located

by steve Hodges whose current mailing address is box 874 Beaver Utah, 84713 Jimmy Hodges

RET

P.O. Box 1319

676 N 100 W Beaver Utah 84713

The general course of this claim is West to East and it is situated in Mohave County, Arizona. This claim is 1500 feet in length and 600 feet in width.

20 Total Claim Acreage. This claim runs from the location monument on which this location notice is posted on the center of the claim approximately 750 feet in a west direction to the west end line and 750 feet in a east direction to the east end line. This claim is marked by six monuments, one at each corner and one at the center of each end line of the claim.

The location monument on which this notice is posted is situated within Section 26, Township 22 N, Range 21 W, Gila Salt River Base and Meridian, Arizona and this claim encompasses portions of the following quarter section(s), section(s), Township(s) and Range(s) SW1/4 & SE1/4 of sec 26 T.22 N R.21W

Gila Salt River Base and Meridian, Arizona.

The locality of this claim with reference to some natural object or permanent monument and additional information (if any) concerning its locality are as follows: the location post is 4,549 feet @ heading 226.48 degrees SW of sec 26 NE cor datum pin T.22 N R.21 W

The above information is shown on the attached map.

DATED AND POSTED on the ground this 5 day of Oct, 2017

LOCATOR(s) AGENT

Print Name(s) Steve Hodges Jimmy Hodges

Signature(s) Steve Hodges Jimmy Hodges

MARCO MONTECINOS

305 VALPARAISO CT. SPARKS NV 89441

PHOENIX, ARIZONA

This form is available from the Arizona Geological Survey and may be reproduced.

ENTERED AUG 13 2018

RB

BLM Date Stamp
2017 DEC -6 P 2:20
PHOENIX, ARIZONA
RECEIVED

ANC 448089

RECEIVED
BLM AZ STATE OFFICE
2017 DEC -6 P 2:31
PHOENIX, ARIZONA

MINING CLAIM MAP

Lode (★) Placer ()
Millsite ()

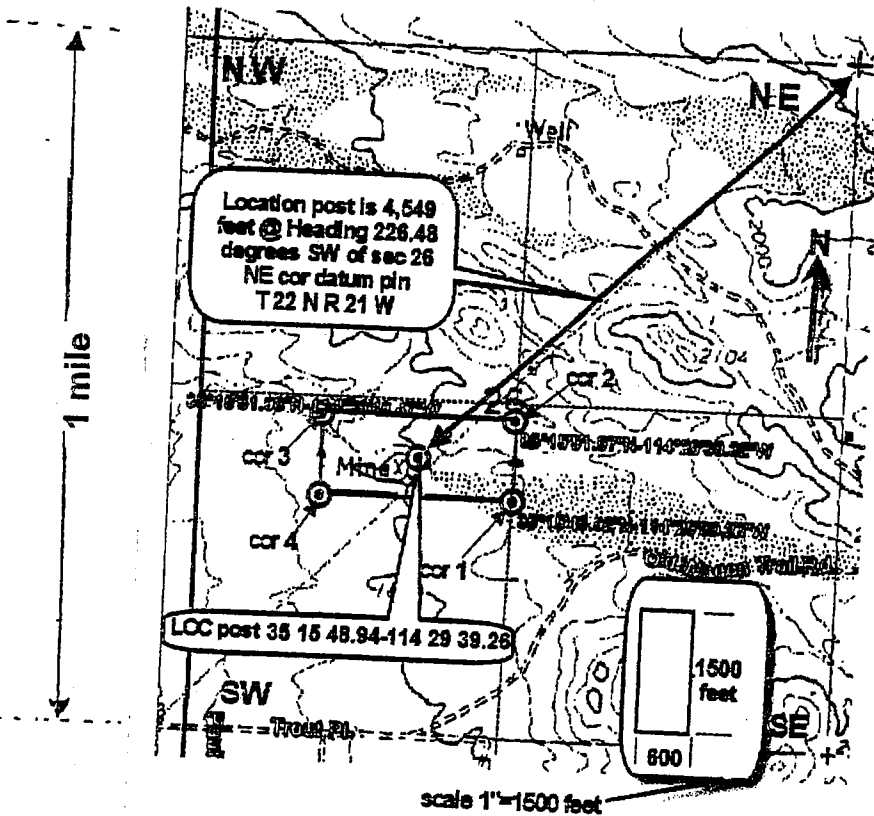

RECEIVED
BLM AZ STATE OFFICE
2018 AUG -6 P 2:36
PHOENIX, ARIZONA



1. The above map depicts the Bull #8 mining claim, which is located in Section (s) 26, Township 22 N, Range 21 W, Gila and Salt River Base and Meridian, Mohave County, Arizona. Total claim acreage is 20
2. The type of corner and location monuments used are as follows: 2x2 post all
3. The bearings and distances in degrees and feet between claim corners and to a public land survey monument are as depicted on the map.
4. If the claim is a placer or millsite claim with exterior limits conforming to legal subdivisions of the public survey, provide a legal description of the claim _____

Form MCF100a
Revised July 2014

2

FEE# 2017048292

OFFICIAL RECORDS OF MOHAVE COUNTY KRISTI BLAIR, COUNTY RECORDER



10/10/2017 09:28 AM Fee: \$10.00

PAGE: 1 of 2

LOCATION NOTICE FOR LODE MINING CLAIM

Amendment BLM Serial #

NOTICE IS HEREBY GIVEN that the bull #8

lode mining claim has been located

by steve Hodges whose current mailing

address is box 874 Beaver Utah, 84713 Jimmy Hodges

676 N 100 W Beaver Utah 84713

The general course of this claim is West to East and it is situated in Mohave

County, Arizona. This claim is 1500 feet in length and 600 feet in width.

20 Total Claim Acreage. This claim runs from the location monument on which this location notice

is posted on the center of the claim approximately 750 feet in a west direction to the west

end line and 750 feet in a east direction to the east end line. This claim is marked by six

monuments, one at each corner and one at the center of each end line of the claim.

The location monument on which this notice is posted is situated within Section 26, Township 22

N, Range 21 W, Gila Salt River Base and Meridian, Arizona and this claim encompasses portions

of the following quarter section(s), section(s), Township(s) and Range(s) SW1/4 & SE1/4 of sec 26 T.22 N R.21W

Gila Salt River Base and Meridian, Arizona.

The locality of this claim with reference to some natural object or permanent monument and additional information

(if any) concerning its locality are as follows: the location post is 4.549 feet @ heading 226.48 degrees SW of

sec 26 NE cor datum pin T.22 N R.21 W

The above information is shown on the attached map.

DATED AND POSTED on the ground this 5 day of Oct, 20 18. should be 2017.

LOCATOR(s) AGENT

Print Name(s) steven Hodges Jimmy Hodges Marco Martineus

Signature(s) Jimmy Hodges

Form MCF100 Revised July 2014

This form is available from the Arizona Geological Survey and may be reproduced.

Amendment Rec'd 8/6/2018. PB

RET
Pool Box 1319

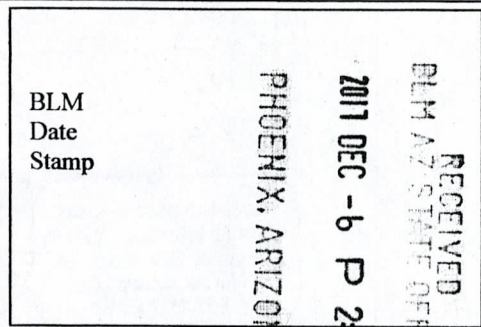

AMC 448089

MINING CLAIM MAP

Lode (*) Placer ()
Millsite ()

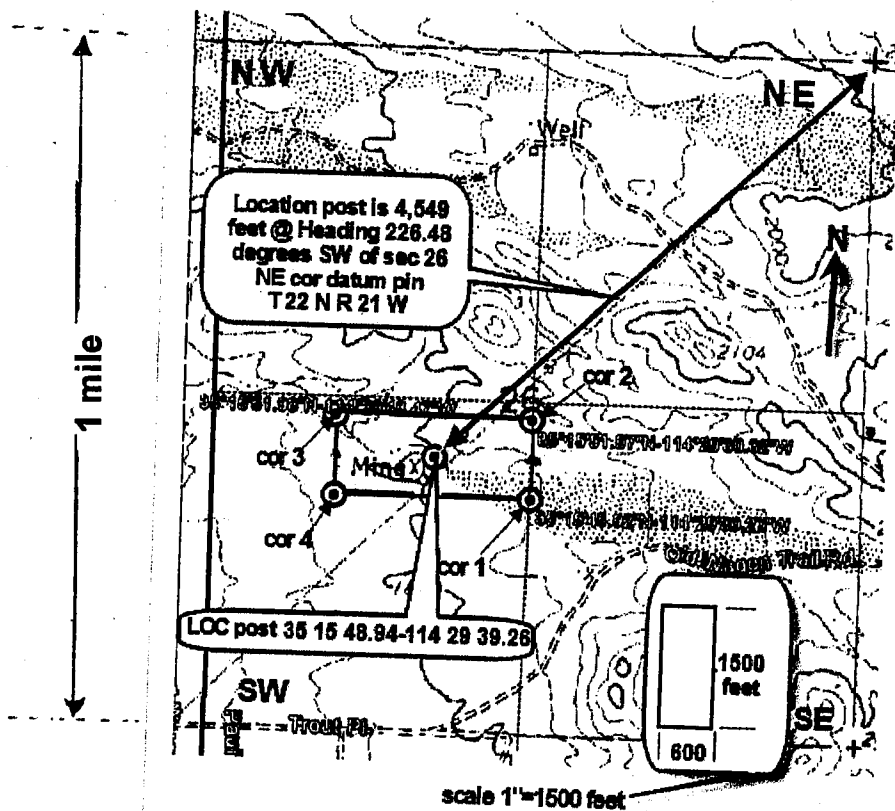

RECEIVED
BLM ARIZONA STATE OFFICE
2011 DEC - 6 P 2:50
PHOENIX, ARIZONA

1. The above map depicts the Bull #8 mining claim, which is located in Section (s) 26, Township 22 N, Range 21 W, Gila and Salt River Base and Meridian, Mohave County, Arizona. Total claim acreage is 20
2. The type of corner and location monuments used are as follows: 2x2 post all
3. The bearings and distances in degrees and feet between claim corners and to a public land survey monument are as depicted on the map.
4. If the claim is a placer or millsite claim with exterior limits conforming to legal subdivisions of the public survey, provide a legal description of the claim _____

AMC 448089

Form MCF100a
Revised July 2014

This form is available from the Arizona Geology Survey and may be reproduced.

Input Parameters for Geographic Report with Land

System Id = CR

Admin State = AZ

Geo State =

Casetype Begins With

Case Disp Txt = AUTHORIZED, CANCELLED, EXPIRED, PENDING, REJECTED, VOID, WITHDRAWN

Mer Twp Rng =

Section =

Mtrs = 14 0220N 0210W 026, 14 0220N 0210W 999

Commodity =

Commodity Txt =

Pending Org =

Pend Org Decode =

Total Rows Returned: 2

RUN TIME: 01:39 PM

UNITED STATES DEPARTMENT OF INTERIOR
BUREAU OF LAND MANAGEMENT
GEOGRAPHIC REPORT WITH LAND
Sorted by Serial Number

RUN DATE: 12/26/2017
Page 1 of 1

Serial Number: AZA 009775
Total Case Acres: 2.810

<u>Casetype</u>	<u>Case Disp</u>	14	0220N	0210W	<u>Sect</u>	<u>Sur Typ</u>	<u>Sur Num</u>	<u>Suff</u>	<u>Subdivision</u>	<u>Act Pend</u>
285003	AUTHORIZED				026	ALIQ			SE;	

Serial Number: AZA 029842
Total Case Acres: 0.850

<u>Casetype</u>	<u>Case Disp</u>	14	0220N	0210W	<u>Sect</u>	<u>Sur Typ</u>	<u>Sur Num</u>	<u>Suff</u>	<u>Subdivision</u>	<u>Act Pend</u>
286203	AUTHORIZED				026	ALIQ			SE;	

TOWNSHIP 22 NORTH RANGE 21 WEST OF THE GILA & SALT RIVER MERIDIAN, ARIZONA

SECS	SUBDIVISION																Acres	Kind of Entry or Purpose	Serial Number or Order Number	Action Date	Remarks		
	NE 1/4				NW 1/4				SW 1/4				SE 1/4									Lots	Other Description
	NE	NW	SW	SE	NE	NW	SW	SE	NE	NW	SW	SE	NE	NW	SW	SE							
For orders affecting disposal or use of unidentified lands withdrawn for classification, minerals, water, and/or other public purposes, and Indian treaties, refer to Index to Miscellaneous Documents																							
30																	ALL;						
31																	ALL;						
32																	ALL;						
33																	ALL;						
34																	ALL;						
35																	ALL;						
36																	M&B; ALL LANDS WITHIN 6 MILES OF COLORADO RIVER NORTH FROM 5 TH STANDARD PARALLEL NORTH TO TP LINE BETWEEN TPS 26N AND 27N;	SO TEMP WDL COLORADO RIVER PROJECT		9/8/1903	4S 23W. SO REV 9/15/1919; REV PLO 2324, 4/6/1961; OPEN TO ENTRY 10/6/1961;		
																	ALL SECS 2, 16, 32, 36;	STATE GRANT	ACT OF CONGRESS	6/20/1910	TITLE TO STATE TO FIX ON APPROVAL OF SURVEY; SUBJECT TO PRIOR RIGHTS;		
2																	M&B;						
3																	ALL;						
4																	ALL;						
5																	ALL;						
6																	ALL;						
7																	ALL;						
8																	ALL;						
9																	ALL;						
10																	ALL;						
11																	M&B;						
12																	M&B;						
13																	M&B;						
14																	M&B;						
15																	ALL;						
16																	ALL;						
17																	ALL;						
18																	ALL;						
19																	ALL;						
20																	ALL;						
21																	ALL;						

TOWNSHIP 22 NORTH RANGE 21 WEST OF THE GILA & SALT RIVER MERIDIAN, ARIZONA

SECS	SUBDIVISION																Acres	Kind of Entry or Purpose	Serial Number or Order Number	Action Date	Remarks		
	NE 1/4				NW 1/4				SW 1/4				SE 1/4									Lots	Other Description
	NE	NW	SW	SE	NE	NW	SW	SE	NE	NW	SW	SE	NE	NW	SW	SE							
For orders affecting disposal or use of unidentified lands withdrawn for classification, minerals, water, and/or other public purposes, and Indian treaties, refer to Index to Miscellaneous Documents																							
22																	ALL;						
23																	M&B;						
24																	M&B;						
25																	M&B;						
26																	ALL;						
27																	ALL;						
28																	ALL;						
29																	ALL;						
30																	ALL;						
31																	ALL;						
32																	ALL;						
33																	ALL;						
34																	ALL;						
35																	ALL;						
36																	ALL LANDS WITHIN 6 MILES OF COLORADO RIVER;	SO REV COLORADO RIVER SURVEY, SO 1/31/1903 AND COLORADO RIVER PROJECT, SO 9/8/1903	9/15/1919	11N 18W;			
3																	ALL;	642.60					
5																	ALL;	638.92					
7																	ALL;	632.96					
9																	ALL;	640.00					
11																	ALL;	640.00					
15																	ALL;	640.00					
17																	ALL;	640.00					
19																	ALL;	634.36					
21																	ALL;	640.00					
23																	ALL;	640.00					
27																	ALL;	640.00					
29																	ALL; 22N 14W;	640.00 PATENT / RRG	827123	10/6/1921	WD'S TO US: 12/2/1948; RRG DEED TO US: 11/23/1925;		
4																	ALL;						
6																	ALL;						
20																	ALL;						
28																	ALL;						

TOWNSHIP 22 NORTH RANGE 21 WEST OF THE GILA & SALT RIVER MERIDIAN, ARIZONA

SECS	SUBDIVISION																Acres	Kind of Entry or Purpose	Serial Number or Order Number	Action Date	Remarks		
	NE 1/4				NW 1/4				SW 1/4				SE 1/4									Lots	Other Description
	NE	NW	SW	SE	NE	NW	SW	SE	NE	NW	SW	SE	NE	NW	SW	SE							
For orders affecting disposal or use of unidentified lands withdrawn for classification, minerals, water, and/or other public purposes, and Indian treaties, refer to Index to Miscellaneous Documents																							
30																	ALL;						
31																	ALL;						
33																	ALL; 31N 17W;	O WDL PWR PROJECT	258	12/14/1921	O REV 11/14/1934;		
1																	ALL;	641.60					
13																	ALL;	640.00					
25																	ALL; 23N 13W;	PATENT / RRG	868511	6/17/1922	WD'S TO US: 1/31/1947;		
18																	ALL;						
34	X	X	X	X	X	X	X	X									16N 20W;	SO PWR SITE CL	55 (AR-2)	6/22/1923	O REV 89, 9/29/1947;		
31	X		X					X	X			X	X	X	X	1-3	18N 10W;	PATENT / RRG	945412	9/30/1924	WD'S TO US: 12/2/1948;		
36																	ALL;	640.00	IL BASE	82	2/28/1925	12S 25E;	
27	X	X	X	X	X	X	X	X	X	X			X	X			24N 17W;	DEED TO US / RRG	PHX-043044	11/23/1925			
35					X	X											25N 7W;	PATENT / RRG	985404	9/17/1926			
																	ALL SECS 2, 16, 32, 36;	STATE GRANT	ACT OF CONGRESS	1/25/1927	EXTENDS ACT OF 6/20/1910 TO MINERAL LANDS; SUBJECT TO PRIOR RIGHTS;		
33					X	X	X	X									16N 1E;	160.00	PATENT / RRG	1018037	8/1/1928	WD'S TO US: 12/2/1948;	
34																							
35																	MS 4055;	68.124	PATENT / ME	1034423	1/28/1930	21N 21W;	
4																	ALL;						
5																	ALL;						
6																	ALL;						
7																	ALL;						
8																	ALL;						
9																	ALL;						
16																	ALL;						
17																	ALL;						
18																	ALL;						
19																	ALL;						
20																	ALL;						
21																	ALL;						
28																	ALL;						
29																	ALL;						
30																	ALL;						

X

TOWNSHIP 22 NORTH RANGE 21 WEST OF THE GILA & SALT RIVER MERIDIAN, ARIZONA

SECS	SUBDIVISION																Acres	Kind of Entry or Purpose	Serial Number or Order Number	Action Date	Remarks		
	NE 1/4				NW 1/4				SW 1/4				SE 1/4									Lots	Other Description
	NE	NW	SW	SE	NE	NW	SW	SE	NE	NW	SW	SE	NE	NW	SW	SE							
For orders affecting disposal or use of unidentified lands withdrawn for classification, minerals, water, and/or other public purposes, and Indian treaties, refer to Index to Miscellaneous Documents																							
31																		ALL;					
32																		ALL;					
33																		ALL; 3S 23W;	SO WDL COLORADO RIVER STORAGE PROJECT	6/4/1930	SO REV 8/27/1931; REV PLO 2324, 4/6/1961; OPEN TO ENTRY 10/6/1961 EXCEPTING ANY TRACT, THE TITLE TO WHICH HAS PASSED OUT OF THE US;		
4																		ALL;					
5																		ALL;					
6																		ALL;					
7																		ALL;					
8																		ALL;					
9																		ALL;					
16																		ALL;					
17																		ALL;					
18																		ALL;					
19																		ALL;					
20																		ALL;					
21																		ALL;					
28																		ALL;					
29																		ALL;					
30																		ALL;					
31																		ALL;					
32																		ALL;					
33																		ALL; 11N 18W;	SO REV COLORADO RIVER STORAGE PROJECT, SO 6/4/1930	8/27/1931			
4																		ALL;					
5																		ALL;					
6																		ALL;					
7																		ALL;					
8																		ALL;					
9																		ALL;					
16																		ALL;					
17																		ALL;					
18																		ALL;					

X

TOWNSHIP 22 NORTH RANGE 21 WEST OF THE GILA & SALT RIVER MERIDIAN, ARIZONA

SECS	SUBDIVISION																Acres	Kind of Entry or Purpose	Serial Number or Order Number	Action Date	Remarks		
	NE 1/4				NW 1/4				SW 1/4				SE 1/4									Lots	Other Description
	NE	NW	SW	SE	NE	NW	SW	SE	NE	NW	SW	SE	NE	NW	SW	SE							
For orders affecting disposal or use of unidentified lands withdrawn for classification, minerals, water, and/or other public purposes, and Indian treaties, refer to Index to Miscellaneous Documents																							
19																	ALL;						
20																	ALL;						
21																	ALL;						
28																	ALL;						
29																	ALL;						
30																	ALL;						
31																	ALL;						
32																	ALL;						
33																	ALL; 10N 18W;	SO WDL COLORADO RIVER STORAGE PROJECT		10/16/1931	PART REV PLO 2324, 4/6/1961; OPEN TO ENTRY 10/6/1961; PART REV 4/22/1971 EXCEPTING ANY TRACT, THE TITLE TO WHICH HAS PASSED OUT OF THE US;		
4																	ALL;						
6																	ALL;						
20																	ALL;						
28																	ALL;						
30																	ALL;						
31																	ALL;						
33																	ALL;	O REV WDL PWR PROJECT 258, O 12/14/1921		11/14/1934	31N 17W;		
16																	ALL;	640.00 ILL BASE	212	1/17/1941	16N 20E;		
1																	ALL; 10N 15W;	WD TO US / PX	PHX-083623	1/31/1947	O OPEN TO ENTRY 8/13/ 1951;		
18																	ALL;	633.56					
34	X	X	X	X	X	X	X	X									16N 20W;	320.00 O REV PWR SITE CL 55 (AR-2), SO 6/22/1923	89	9/29/1947	O REST 11/14/1952;		
3																	ALL;						
5																	ALL;						
7																	ALL;						
9																	ALL;						
11																	ALL;						
15																	ALL;						
17																	ALL;						
19																	ALL;						
21																	ALL;						
23	X	X			X	X	X	X	X	X	X	X	X	X	X	X							

X

TOWNSHIP 22 NORTH RANGE 21 WEST OF THE GILA & SALT RIVER MERIDIAN, ARIZONA

SECS	SUBDIVISION																Acres	Kind of Entry or Purpose	Serial Number or Order Number	Action Date	Remarks		
	NE 1/4				NW 1/4				SW 1/4				SE 1/4									Lots	Other Description
	NE	NW	SW	SE	NE	NW	SW	SE	NE	NW	SW	SE	NE	NW	SW	SE							
For orders affecting disposal or use of unidentified lands withdrawn for classification, minerals, water, and/or other public purposes, and Indian treaties, refer to Index to Miscellaneous Documents																							
8																	ALL;						
9																	ALL;						
16																	ALL;						
17																	ALL;						
20																	ALL;						
21																	ALL;						
28																	ALL;						
29																	ALL;						
32																	ALL;						
33																	ALL;	PLO REV COLORADO RIVER SURVEY, SO 1/31/1903, COLORADO RIVER PROJECT, 9/8/1903 AND COLORADO RIVER STORAGE PROJECT, SO 8/4/1930, SO 10/18/1931	2324	4/6/1961	OPEN TO ENTRY 10/6/1961; OTHER TPS: 23N 21W, 28N 21W, 29N 21W, 24N 22W, 25N 22W, 26N 22W, 27N 22W, 28N 22W, 29N 22W;		
4																	ALL;						
5																	ALL;						
6																	ALL;						
7																	ALL;						
8																	ALL;						
9																	ALL;						
16																	ALL;						
17																	ALL;						
20																	ALL;						
21																	ALL;						
28																	ALL;						
29																	ALL;						
32																	ALL;						
33																	ALL;	O CL / R&PP BLM MOTION	AR-032496	4/24/1963	CANC 11/2/1964; OTHER TPS: 23N 21W, 28N 21W, 29N 21W, 24N 22W, 25N 22W, 26N 22W, 27N 22W, 28N 22W, 29N 22W;		
4																	ALL;						
5																	ALL;						
6																	ALL;						
7																	ALL;						
8																	ALL;						

TOWNSHIP 22 NORTH RANGE 21 WEST OF THE GILA & SALT RIVER MERIDIAN, ARIZONA

SECS	SUBDIVISION																Acres	Kind of Entry or Purpose	Serial Number or Order Number	Action Date	Remarks		
	NE 1/4				NW 1/4				SW 1/4				SE 1/4									Lots	Other Description
	NE	NW	SW	SE	NE	NW	SW	SE	NE	NW	SW	SE	NE	NW	SW	SE							
For orders affecting disposal or use of unidentified lands withdrawn for classification, minerals, water, and/or other public purposes, and Indian treaties, refer to Index to Miscellaneous Documents																							
9																	ALL;						
16																	ALL;						
17																	ALL;						
18																	ALL;						
19																	ALL;						
20																	ALL;						
28																	ALL;						
29																	ALL;						
30																	ALL;						
31																	ALL;						
32																	ALL;						
33																	ALL;	PL WDL LAKE MEAD NATIONAL RECREATION AREA	88-639	10/8/1964	32N 8W;		
1																							
2																							
3																							
10																							
11																							
12																							
13																							
14																							
15																							
22																							
23																							
24																							
25																							
26																							
27																							
34																							
35																							
36																		O PROPOSED CL FOR MULTIPLE USE MANAGEMENT	A-156	9/9/1966	SEGREGATES THE PUBLIC LANDS ONLY; PUB IN FR 9/15/1966; 16N 19W; O CL 12/6/1966; SEGREGATES THE LANDS FROM APPROPRIATION UNDER HOMESTEAD, DESERT LAND, ALLOTMENT, PS, SX; PUB IN FR 12/21/1966; CL TERM 10/29/1981;		

TOWNSHIP 22 NORTH RANGE 21 WEST OF THE GILA & SALT RIVER MERIDIAN, ARIZONA

SECS	SUBDIVISION																Acres	Kind of Entry or Purpose	Serial Number or Order Number	Action Date	Remarks		
	NE 1/4				NW 1/4				SW 1/4				SE 1/4									Lots	Other Description
	NE	NW	SW	SE	NE	NW	SW	SE	NE	NW	SW	SE	NE	NW	SW	SE							
For orders affecting disposal or use of unidentified lands withdrawn for classification, minerals, water, and/or other public purposes, and Indian treaties, refer to Index to Miscellaneous Documents																							
18	X	X	X	X	X	X	X	X					X	X	X	X		LAKE MOHAVE AND THE 1229 FT ELEVATION OF LAKE MEAD;	PLO PART REV WDL COLORADO RIVER STORAGE PROJECT, SO 10/16/1931	5048	4/22/1971	21N 21W;	
35					X	X												W2SW LESS MS 4055 PATENT;	RAW ELECTRIC DISTRIBUTION LINE	A-9775	6/17/1977	TO TERM 6/16/2007; 21N 21W, AMENDED 8/4/1995;	
35						X	X	X	X	X	X	X						EXCEPT PATENTED MS;	RAW BURIED TELEPHONE CABLE	A-15014	3/12/1981	TO TERM 3/11/2011; 21N 20W;	
24																		ALL;					
26																	1280.00	ALL; LEASE / OG	A-14582	4/5/1982	EFF 5/1/1982; TERM 5/1/1984; OG SIM PART DEC 1984;		
10																		ALL;					
22																		ALL;					
36																	1920.00	LEASE / OG	A-14378	4/8/1982	EFF 5/1/1982; TERM 5/1/1985; OG SIM PART DEC 1985;		
12																		ALL;					
14																	1280.00	LEASE / OG	A-14780	4/22/1982	EFF 5/1/1982; TERM 5/1/1985; OG SIM;		
27	X	X	X	X	X	X	X	X	X	X			X	X									
34																		ALL EXCEPT PATENT 1034423;					
35	X	X		X									X	X	X	X	1397.00	LEASE / OG	A-17574	6/25/1982	EFF 7/1/1982; TERM 7/1/1983 OG SIM PART AUG 1984;		
2			X	X									X	X	X	X	1, 2	LD TP: 5N 2E;	DEED OF RECON	A-22448	5/12/1987		
2			X	X									X	X	X	X	1, 2	LD TP: 11N 1W;	OPENING ORDER	A-22448	1/14/1988	AT 9:00 AM ON 2/16/1988 THE LAND WILL BE OPEN TO THE OPERATION OF THE PUBLIC LAND LAWS;	
1			X	X		X	X	X	X	X	X	X	X	X	X	X	1-4	LD TP: 23N 12W;	WD RECON TO US	AZA-26359-A	4/9/1993	MINERAL ESTATE TO BE ADMINISTERED BY BLM;	
26													X	X	X	X	0.85	RAW POWERLINE	AZA-9775	8/4/1995	TO TERM 6/16/2007;		
26													X	X	X	X	0.849	RAW AERIAL TELEPHONE LINE	AZA-29842	6/16/1997	TO TERM 6/15/2007;		
35																	0.04	NENESWNW;	RAW WATER STORAGE TANKS	AZA-30122	5/20/1997	TO TERM 5/19/2027;	



This envelope is made from post-consumer waste. Please recycle - again.

PRIORITY® ★ MAIL ★



DATE OF DELIVERY SPECIFIED*



USPS TRACKING™ INCLUDED*



INSURANCE INCLUDED*



PICKUP AVAILABLE

* Domestic only

WHEN USED INTERNATIONALLY,
A CUSTOMS DECLARATION
LABEL MAY BE REQUIRED.



PS00001000014

EP14F July 2013
OD: 12.5 x 9.5

FROM:

Jimmy & Marleen Hodges
P.O. 1319
Beaver Utah, 84713

TO:

Bureau of Land Management
Arizona State Office
One N. Central Avenue Suite 800
Phoenix Arizona 85004-4427

PHOENIX, ARIZONA

2011 DEC -6 P 2:49

RECEIVED
BLM AZ STATE OFFICE

VISIT US AT
ORDER FREE

USPS.COM®
ONLINE



This packaging is the property of the U.S. Postal Service® and is provided solely for use in sending Priority Mail® shipments. Misuse may be a violation of federal law. This packaging is not for resale. EP14F © U.S. Postal Service; July 2013. All rights reserved.

PRIORITY[®] ★ MAIL ★



FLAT RATE ENVELOPE
ONE RATE ★ ANY WEIGHT*



PS00001000014

EP14F July 2013
OD: 12.5 x 9.5



* Domestic only. * For International shipments, the maximum weight is 4 lbs.